

# Genting Dream ~ 3 Nights Sunday Cruise

2nd Pax RM 0 | Early Bird Kid/ 3rd & 4th Cruise Free | Suite Room Promotion



## FREE BUS TRANSFER FOR 1ST & 2ND PAX OR FREE LUGGAGE BAG (PER CABIN)

Fares are per person, cruise-only, based on double occupancy quoted in **Malaysia Ringgit 马币**

Version : 25 May 2019

3Nights (Thu) Singapore - Bintan Island - Port Klang- Singapore 3晚 (星期四) 新加坡-民丹岛-巴生港-新加坡	<a href="#">Low Season</a> Jan 16, 2020 (Thursday)	<a href="#">Low Season</a> Jan 16, 2019 (Thursday)	<a href="#">Low Season</a> Jan 16, 2019 (Thursday)
3Nights (Sun) Singapore - Penang - Langkawi - Singapore 3晚 (星期日) 新加坡-檳城-浮罗交怡-新加坡	<a href="#">Low Season</a> Nov 10, 2019 Jan 5   Mar 29, 2020	<a href="#">Low Season</a> Nov 10, 2019 Jan 5   Mar 29, 2020	<a href="#">Low Season</a> Nov 10, 2019 Jan 5   Mar 29, 2020
3Nights (Sun) Singapore - Penang - Phuket - Singapore 3晚 (星期日) 新加坡-檳城-普吉岛-新加坡	<a href="#">Low Season</a> Jan 19, 2020	<a href="#">Low Season</a> Jan 19, 2020	<a href="#">Low Season</a> Jan 19, 2020 <a href="#">Mid Season</a> Dec 8, 2019
3Nights (Sun) Singapore - Langkawi - Phuket - Singapore 3晚 (星期日) 新加坡-浮罗交怡-普吉岛-新加坡	<a href="#">Low Season</a> Nov 17, 2019 Feb 16, 23   Mar 8, 2020	<a href="#">Low Season</a> Nov 17, 2019 Feb 16, 23   Mar 8, 2020	<a href="#">Low Season</a> Nov 17, 2019 Feb 16, 23   Mar 8, 2020 <a href="#">Mid Season</a> Dec 1, 2019
3Nights (Sun) Singapore - Melaka - Penang - Singapore 3晚 (星期日) 新加坡-马六甲-檳城-新加坡	<a href="#">Low Season</a> Jan 22*, 2020 Feb 9, 2020	<a href="#">Low Season</a> Jan 22*, 2020 Feb 9, 2020	<a href="#">Low Season</a> Jan 22*, 2020 Feb 9, 2020 <a href="#">Mid Season</a> Dec 15, 2019
3Nights (Sun) Singapore - Melaka - Langkawi - Singapore 3晚 (星期日) 新加坡-马六甲-浮罗交怡-新加坡	<a href="#">Low Season</a> Mar 1, 22, 2020	<a href="#">Low Season</a> Mar 1, 22, 2020	<a href="#">Low Season</a> Mar 1, 22, 2020

Sailing Date: 10 Nov 2019 - 22 Mar 2020

Promotion: 2ND PAX RM 0 | EARLY-BIRD KIDS / 3RD & 4TH PAX CRUISE FRE | SUITE ROOM PROMOTION (15% OFF)

Booking Period Until: 31 Jul 19 | 31 Jul 19 | 03 Apr 2020

Price Program: GDALLWIN19B1G1 | GDALLW19KD34FOC | GDALLWINSUITE15

Cabin Descriptions		Max Occupancy	LOW		MID		Low	LOW	MID
			1st	2nd	1st	2nd	1st / 2nd	1st / 2nd	1st / 2nd
DPV	Palace Villa 皇宫庭苑别墅	6	NIL		NIL		NIL	12,585	12,585
DPP	Palace Penthouse 皇宫行政套房	6	NIL		NIL		NIL	10,149	10,149
DDS	Palace Deluxe Suite 皇宫豪华套房	4	NIL		NIL		NIL	5,775	5,775
DSA DPS	Palace Suite 皇宫套房	4	NIL		NIL		NIL	4,253	4,253
BDA BDS	Balcony Deluxe 豪华露台客房	4	3923	0	4719	0	3923	NIL	NIL
BSA BSS	Balcony 露台客房	4	3411	0	4094	0	3411	NIL	NIL
OSA OSS	Oceanview 海景客房	4	2814	0	3383	0	NIL	NIL	NIL
ISA ISS	Interior 内侧客房	4	2502	0	3013	0	NIL	NIL	NIL

The 3rd/ 4th passenger in the same cabin 同客舱内的第3或4乘客: 50% of promotional rate of 1st Pax | FREE | 50% of promotional rate of 1st Pax

The 5th/ 6th passenger in the same cabin 同客舱内的第5或6乘客: Not Applicable | Not Applicable | 50% of promotional rate of 1st Pax

Single Fare / 单人价格: Not Applicable | Not Applicable | 150% of Promotional rate of 1st Pax

Infant (6-24 month) / 婴儿价格 (6-24月): 25% of 1st pax fare upon 2 paying pax | Not Applicable | 25% of 1st pax fare upon 2 paying pax

Cruise Port Charges 港口费 (Subject to Change): RM 284 (Bintan-Port Klang) | RM 247 (Penang - Langkawi) | RM 213 (Penang - Phuket) | RM 239 (Langkawi-Phuket) | RM 208 (Melaka-Penang) | RM 233 (Melaka-Langkawi)

Gratuities Fee/Per person per night 船上小费/每人每晚: SGD 26 for Suite and above (Per person per night 每人每晚) | SGD 21 for Balcony Deluxe Stateroom or below (Per person per night 每人每晚) | No gratuities charges for children below 2-years-old

Return Kulala Lumpur/ Singapore Check in Port Transfer 来回吉隆坡/新加坡登船码头接送: RM 160 (Van / Bus Persiaran Depends on group size 交通工具安排取决于人数而定)

# Genting Dream ~ 3 Nights Sunday Cruise ~ Itinerary

The Palace Privileges ~ As guests of The Palace (DPV ~ DPS), you are entitled to exclusive privileges throughout the cruise:

"The Palace 皇宫"非凡礼遇 ~ 作为"The Palace 皇宫"的贵宾 (DPV ~ DPS), 您可以享用邮轮的尊崇礼遇

**On your arrival 您的专属通道:**

- Access to VIP lounge at the terminal 您的专属通道
- Priority check-in with butler assistance 享用设于码头内的VIP贵宾休息专区
- Fast-track security clearance 享用特快安检通道
- Priority luggage check-in and check-out with express delivery
- 优先寄存行李、享用行李快速递到房及办理离船手续

**When you dine 您的味蕾盛宴:**

- Exclusive access to The Palace Restaurant with complimentary premium dining 于皇宫餐厅免费享用高级美食
- Set meals at specialty restaurants 于特色餐厅品尝精美套餐
- Meal options at Crystal Life (TM) Cuisine 于水晶生活享用佳肴美点
- Premium beverage package for all bars, lounges, and restaurants
- 于船上所有酒吧、酒廊及餐厅享用高级酒水畅饮套餐
- Priority booking for Table and Vintage Room 优先预订"主厨餐桌"及星宴
- Exclusive dining events 专享盛宴派对
- Complimentary in-suite dining 于套房内享受免费送餐服务

**In your Suite 您的尊贵套住宿:**

- 24-hour butler concierge 24小时管家礼宾服务
- Standard Wifi package throughout cruise 全程免费无线上网服务 (标准套餐)
- Fine Italian bed linen, duvet, towels, and bathrobes from Frette™
- 意大利品牌Frette (TM)的高级床单、被褥、毛巾及浴袍
- Nespresso (TM) machine with gourmet coffee and tea Nespresso (TM) 咖啡机, 精品咖啡及茶饮
- Welcome treats 迎宾饮品及小食
- Pressing service 免费熨衣服务

**When you explore 您的启迪体验:**

- Priority access to shows and movies 优先预订大型表演及电影门票
- Dedicated Palace Kids program 专为"The Palace 皇宫"儿童旅客而设的活动
- Bespoke enrichment program, "The Connoisseurs Circle" 量身定制的"鉴赏家系列"增益活动
- Choice of select Palace or general shore excursions per port
- 于每个港口免费参加"The Palace 皇宫"精选岸上观光团或常规岸上观光团
- City shuttle transfers 免费市内接驳交通 (指定港口)

3 Nights Singapore - Bintan - Port Klang - Singapore			
Day	Port	Arrive(Local)	Depart(Local)
Thursday	Singapore	-	2359
Friday	Bintan Island	0800 (0700)	2000 (1900)
Saturday	Port Klang	1100	2100
Sunday	Singapore	1000	-
( ) Local Time		<b>Last Boarding time 2230</b>	

3 Nights Singapore - Penang - Langkawi - Singapore			
Day	Port	Arrive(Local)	Depart(Local)
Sunday	Singapore	-	1700
Monday	Penang	1330	2230
Tuesday	Langkawi	0700	1500
Wednesday	Singapore	1400	-
( ) Local Time		<b>Last Boarding time 1530</b>	

3 Nights Singapore - Penang - Phuket - Singapore			
Day	Port	Arrive(Local)	Depart(Local)
Sunday	Singapore	-	1700
Monday	Penang	1330	2100
Tuesday	Phuket (Patong Bay)	0800 (0700)	1600 (1500)
Wednesday	Singapore	1800	-
( ) Local Time		<b>Last Boarding time 1530</b>	

3 Nights Singapore - Langkawi - Phuket - Singapore			
Day	Port	Arrive(Local)	Depart(Local)
Sunday	Singapore	-	1700
Monday	Langkawi	1500	2300
Tuesday	Phuket (Patong Bay)	0700 (0600)	1500 (1400)
Wednesday	Singapore	1800	-
( ) Local Time		<b>Last Boarding time 1530</b>	

3 Nights Singapore - Melaka - Penang - Singapore			
Day	Port	Arrive(Local)	Depart(Local)
Sunday	Singapore	-	1700 / 2359*
Monday	Melaka	0700 / 0900*	1700 / 1800*
Tuesday	Penang	0700 / 0900*	1700
Wednesday	Singapore	1500	-
( ) Local Time		<b>Last Boarding time 1530 / 2230*</b>	

3 Nights Singapore - Melaka - Langkawi - Singapore			
Day	Port	Arrive(Local)	Depart(Local)
Sunday	Singapore	-	2359
Monday	Melaka	0900	1800 / 1700*
Tuesday	Langkawi	1100 / 1000*	1900 / 1700*
Wednesday	Singapore	1830 / 1600*	-
( ) Local Time		<b>Last Boarding time 2230</b>	

\*~Wed depart Jan 22, 2020 - Special CNY Cruise

\*~Mar 22, 2020



Palace Villa  
皇宫庭院别墅



Palace Penthouse  
皇宫行政套房

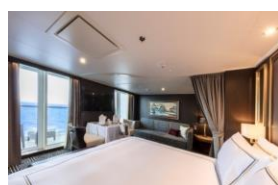

Palace Suite  
皇宫套房

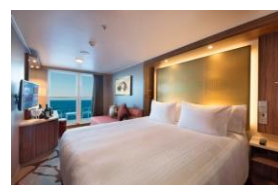

Balcony  
露台客房



Oceanview  
海景客房

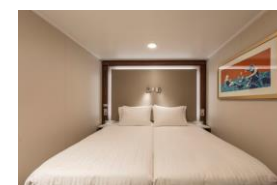

Interior  
内側客房

**TERMS & CONDITIONS**

1. Deposit 50% of cruise fee, full payment one month before departure. 100 % Deposit for Peak Season.
2. Infants below 6 months at the time of sailing are not allowed to cruise;  
A passenger under 18 years of age must be accompanied in the same cabin by a passenger 18 years or older.
3. Passage for a pregnant woman will only be permitted before her 24th week of pregnancy at the time of sailing.
4. Cruise Check in time will commence 4 hours before ship's departure; Gate closes one hour before departure.
5. Dream Cruises reserves the right to cancel and/ or substitute any information or any scheduled port of call/ itinerary/ price/ program at any time for any reason whatsoever without notice.

<b>1) Return Bus Transfer KUL - SIN - KUL</b> Sailing : All sailings Detail : 1st & 2nd guests only T&C : Non- Combinable with Free Luggage Bag	<b>2) Free Luggage Bag</b> Sailing : All Sailings Detail : Interior - 20 Inch (Per Cabin)   Oceanview and above - 24 Inch (Per Cabin) T&C : Non-Combinable with Return Bus Transfer
--	--



**DYNASTY WORLD TOURS & TRAVELS SDN BHD** (865031-D KPL / LN - 5998)

No.3, Persiaran Greentown 8, Greentown Business Centre, 30450 Ipoh, Perak Darul Ridzuan, Malaysia.  
Tel 05-249 7313 | 05-249 7318 Fax 05-249 7316 E-mail general@dynastyworld.com.my

Genting Dream 云顶梦号					
Stateroom Type 客房类型	Palace Suite till Palace Villa Stateroom 皇宫套房 至 帝庭总统套房 SGD 26 /per person per night 新币 26 /每人每晚 (Pay On Board 邮轮征收)   RM 80 /per person per night 马币80 /每人每晚 (Pre-paid 预付)				
	Interior till Balcony Deluxe Stateroom 内側客房 至 豪华露台客房 SGD 21 /per person per night 新币 21 /每人每晚 (Pay On Board 邮轮征收)   RM 65 /per person per night 马币65 /每人每晚 (Pre-paid 预付)				
	Night of Cruise 邮轮晚数	2 Nights 2晚	3 Nights 3晚	4 Nights 4晚	5 Nights 5晚
DPV	Palace Villa 帝庭总统套房	SGD 52 per person or RM 160 per person 新币52 /每人 或 马币160 /每人	SGD 78 per person or RM 240 per person 新币78 /每人 或 马币240 /每人	SGD 104 per person or RM 320 per person 新币104 /每人 或 马币320 /每人	SGD 130 per person or RM 400 per person 新币130 /每人 或 马币400 /每人
DPP	Palace Penthouse 星梦豪华套房				
DDS	Palace Deluxe Suite 星梦套房				
DSA DPS	Palace Suite 皇宫套房				
BDA BDS BSA BSS	Balcony Deluxe 豪华露台客房	SGD 42 per person or RM 130 per person 新币42 /每人 或 马币130 /每人	SGD 63 per person or RM 195 per person 新币63 /每人 或 马币195 /每人	SGD 84 per person or RM 260 per person 新币84 /每人 或 马币260 /每人	SGD 105 per person or RM 325 per person 新币105 /每人 或 马币325 /每人
OSA OSS	Oceanview 海景客房				
ISA ISS	Interior 内側客房				

\*No gratuities charges for infant 6-24month \*6-24 豁免征收服务费

Wifi Connection ~ Satellite Internet connection is available on Dream Cruises. You can buy Wifi packages straight from Dream APP without having to queue.  
无线网络 ~ 星梦邮轮提供卫星互联网服务。您可以在登船后直接在Dream手机程式上购买Wifi套餐，而无需排队。

Package 餐	Unit 航程	Genting Dream - Singapore 云顶梦号— 新加坡	Description 套餐详情	Recommended Use 使用范围
Standard 标准	1 Night 晚	SGD新币 19	-Connect to the Internet at basic speeds in an affordable manner. - Allows 2 devices simultaneously for the whole voyage. - 以基本的网速享受互联网服务。 - 在整个航程中，允许同时使用 2 件设备。	- E-mail - Chat - Social media 电子邮件 - 网路聊天 - 社交媒体
	2 Nights 晚	SGD新币 38		
	3 Nights 晚	SGD新币 57		
	4 Nights 晚	SGD新币 76		
	5 Nights 晚	SGD新币 95		
Premium 豪华	1 Night 晚	SGD新币 29	- Connect to the Internet at prime speeds. - Allows 2 devices simultaneously for the whole voyage. - 以良好的网速享受互联网服务。 - 在整个航程中，允许同时使用 2 件设备。	- E-mail - Chat - Social media - Light media streaming 电子邮件 - 网路聊天 - 社交媒体 - 轻度媒体流
	2 Nights 晚	SGD新币 58		
	3 Nights 晚	SGD新币 87		
	4 Nights 晚	SGD新币 116		
	5 Nights 晚	SGD新币 145		
	24 Hour 小时	SGD新币 39	- Connect to the Internet at prime speeds. - Allows 1 device for a continuous 24 hour period only. - 以良好的网速享受互联网服务。 - 在持续 24 小时内，允许 1 件设备使用。	

\*Guests may upgrade their Internet package at any time while onboard, upon authorization of an additional folio charge based on the price difference.

\*Internet speeds may vary due to satellite interference, ship location and network congestion at time of use.

\*It is advised that VPN connections, certain websites or types of browsing or downloading may be limited (without prejudice to the price) due to security concerns, mature or violent content, high bandwidth consumption, nature of local satellite internet, or any other reason as deemed necessary by Dream Cruises.

\*在航程过程中，乘客可于任何时间到前台缴付经核准的差价费用，升级上网套餐。

\*在使用时，互联网速度将有可能受到卫星干扰、船体位置以及网路拥堵等因素的影响。

\*在不影响价格的前提下，VPN 的连接、某些网站的浏览或者内容的下载会基于安全问题受到限制。

例如成人或暴力内容、高带宽消耗、当地卫星互联网属性或其他一系列星梦邮轮认为必要的原因。



**DYNASTY WORLD TOURS & TRAVELS SDN BHD** (865031-D KPL/LN: 5998)  
No.3, Persiaran Greentown 8, Greentown Business Centre, 30450 Ipoh, Perak Darul Ridzuan, Malaysia.  
Tel 05-249 7313 | 05-249 7318 Fax 05-249 7316 E-mail general@dynastyworld.com.my

	2 Nights Wednesday	2 Nights Friday	3 Nights Sunday	3 Nights Sunday	4 Nights Monday	5 Nights Sunday
Pick-Up Points	Port Dickson Malacca Port Klang	Bintan	Penang + Phuket	Penang + Langkawi / Phuket	KoSamui + North Bali	Nha Trang - Ho Chi Minh City Nha Trang - South Palawan - Kota Kinabalu Penang - Phuket - Langkawi - Port Klang Pulau Redang - Sihanoukville - Bangkok (Laem Chabang) Surabaya - North Bali Kota Kinabalu - Brunei
KL Berjaya Time Square	7:00 AM/ 11:00 AM	7:00 AM	5:00 AM	5:00 AM	7:00 AM	5:00 AM
SEREMBAN Labu Toll	7:45 AM/ 11:45 AM	7:45 AM	5:45 AM	5:45 AM	7:45 AM	5:45 AM
MELAKA Ayer Keroh Toll	8:30 AM/ 12:30 PM	8:30 AM	6:30 AM	6:30 AM	8:30 AM	6:30 AM
MUAR Pagoh / Tangkak Toll	9:20 AM/ 1:20 APM	9:20 AM	7:20 AM	7:20 AM	9:20 AM	7:20 AM
BATU PAHAT Ayer Hitam Toll	10:30 AM/ 2:20 PM	10:30 AM	8:30 AM	8:30 AM	10:30 AM	8:30 AM
KLUANG Ayer Hitam Toll	10:30 AM/ 2:20 PM	10:30 AM	8:30 AM	8:30 AM	10:30 AM	8:30 AM
KULAI / SENAI Bus Stop	11:30 AM/ 3:30 PM	11:30 AM	9:30 AM	9:30 AM	11:30 AM	9:30 AM
JB Danga City Mall	12:00 PM/ 4:00 PM	12:00 PM	10:00 AM	10:00 AM	12:00 PM	10:00 AM
Marina Bay Cruise Centre	2:00 PM/ 6:00 PM	2:00 PM	12:00 PM	12:00 PM	2:00 PM	12:00 PM
Check-In Time	5:00 PM/ 8:00 PM	4:00 PM	1:00 PM	1:00 PM	5:00 PM / 8:00 PM	1:00 PM
Last Boarding	7:30 PM/ 10:30 PM	7:30 PM	3:30 PM	3:30 PM	7:30 PM / 9:00 PM	3:30 PM
Departure Time	9:00 PM/ 11:59 PM	9:00 PM	5:00 PM	5:00 PM	9:00 PM / 11:59 PM	5:00 PM
Arrival Time	12:00 PM	10:00 AM	7:00 PM	2:00 PM	1:00 PM	12:00 PM / 10:00 AM
RETURNING Pick-Up	2:00 PM	12:00 AM	9:00 PM	4:00 PM	3:00 PM	2:00 PM / 12:00 PM

\*Van / Bus Persiaran Depends on group size 交通工具安排取决于人数而定



**DYNASTY WORLD TOURS & TRAVELS SDN BHD** (865031-D KPL / LN : 5998)  
 No.3, Persiaran Greentown 8, Greentown Business Centre, 30450 Ipoh, Perak Darul Ridzuan, Malaysia.  
 Tel 05-249 7313 | 05-249 7318 Fax 05-249 7316 E-mail general@dynastyworld.com.my